RESTRAINT
A Mindful Engagement

MODULE – 2

WEEKLY PROJECT - 1

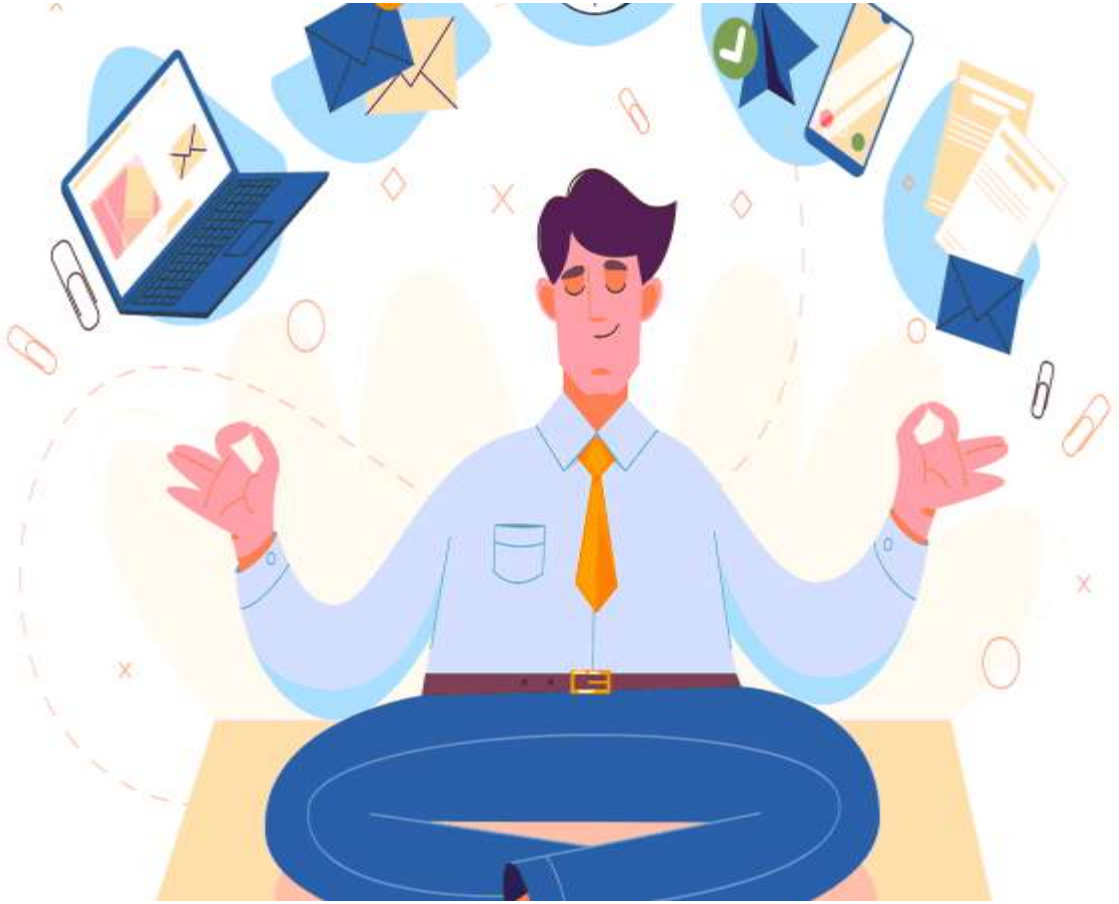

User Research

Based on the user interview and some sources collected from the recent trends, the use cases can be represented as follows:

- Studying and Learning.
- Remote work.

Pain points:

<u>Studying and Learning</u>:- The Pain Points are:

- Frequent Digital Interruption from Social apps.
- Decreased motivation and overload from multi tasking.

<u>Remote work</u>:-

- Ongoing Digital engagement and notification overload.
- Isolation due to lack of collaboration.

User Persona

Priya

Age: 15

Bio: A diligent high school student, eager to excel in her final exams but easily derailed by her smartphone's notifications during study sessions.

Gains & Motivations:

- Desires high grades and pride in academic success.
- Aims to build a stress-free, efficient study routine.

Pains & Frustations:

- Loses concentration due to phone distraction leads to low academic performance.
- Social media interrupts homework time.

Quote:

“I try to study, but my phone always pulls me away after just a few minutes that leads to lose my time and then feel anxious about it.”Priya

Dolly

Age: 26

Bio: A remote intern navigating through video calls, Slack messages, and project deadlines—struggling to focus amid fragmented schedules.

Gains & Motivations:

- Wants to demonstrate competence and deliver reliable results.
- Aims to cultivate focus routines that support deep work and avoid burnout.

Pains & Frustations:

- Lack of Motivation impacting performance.
- Isolation destroys motivation and focus.

Quote:

“I’m juggling meetings, messages and tasks all day makes my focus gets fragmented and I end up feeling overwhelmed and unproductive.”

Task Flow

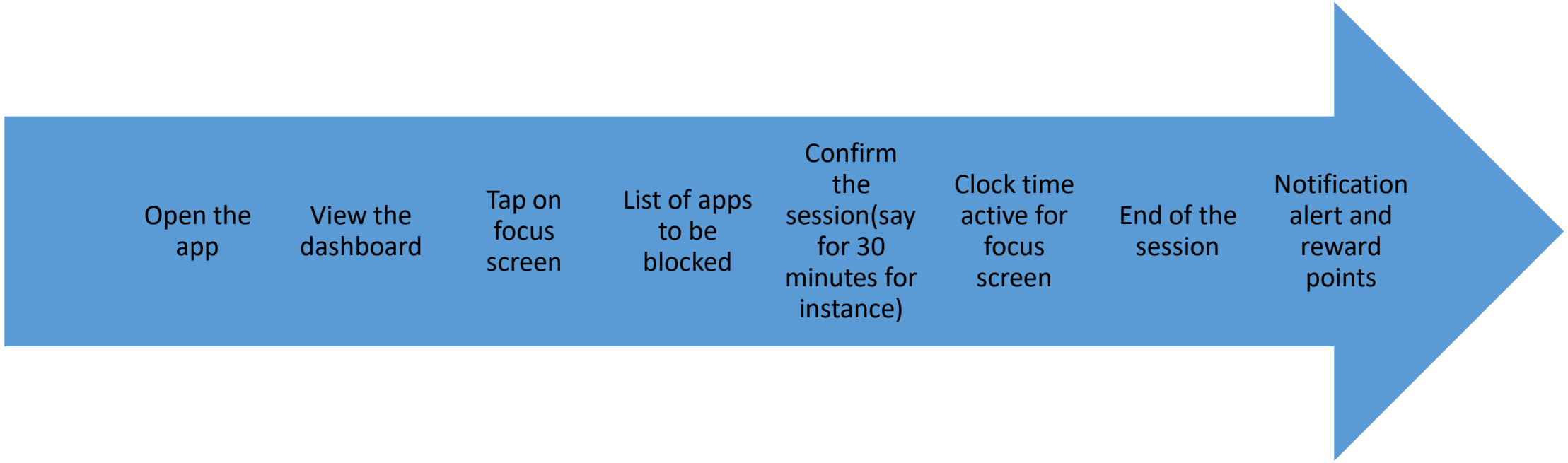
Open the app
View the dashboard
Tap on focus screen
List of apps to be blocked
Confirm the session(say for 30 minutes for instance)
Clock time active for focus screen
End of the session
Notification alert and reward points

User Flow

The user flow is a sequential process that user experiences while using the product which is as below:

- Download and open the app
- Signup if new user and then go to dash board
- If existing user login
- View the dashboard
- Tap on focus screen
- List of apps to be blocked
- Confirm the session(say for 30 minutes for instance)
- Clock time active for focus screen
- End of the session or drop off
- Notification alert and reward points if task done
- Explore the settings
- Exit

Wire Frame (Low Fidelity)

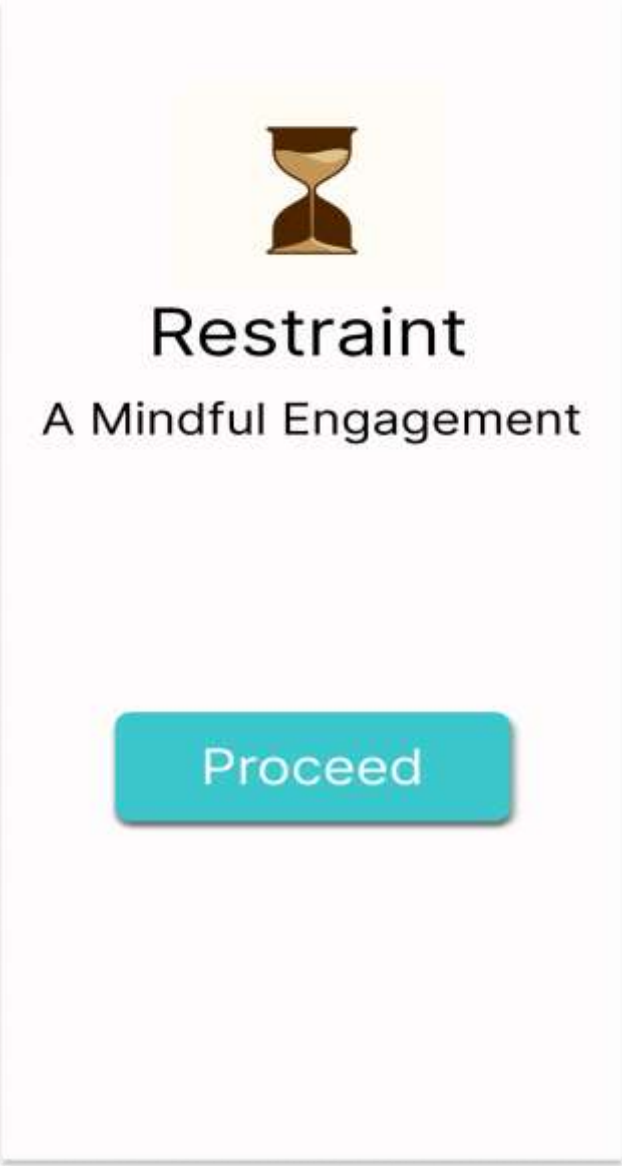

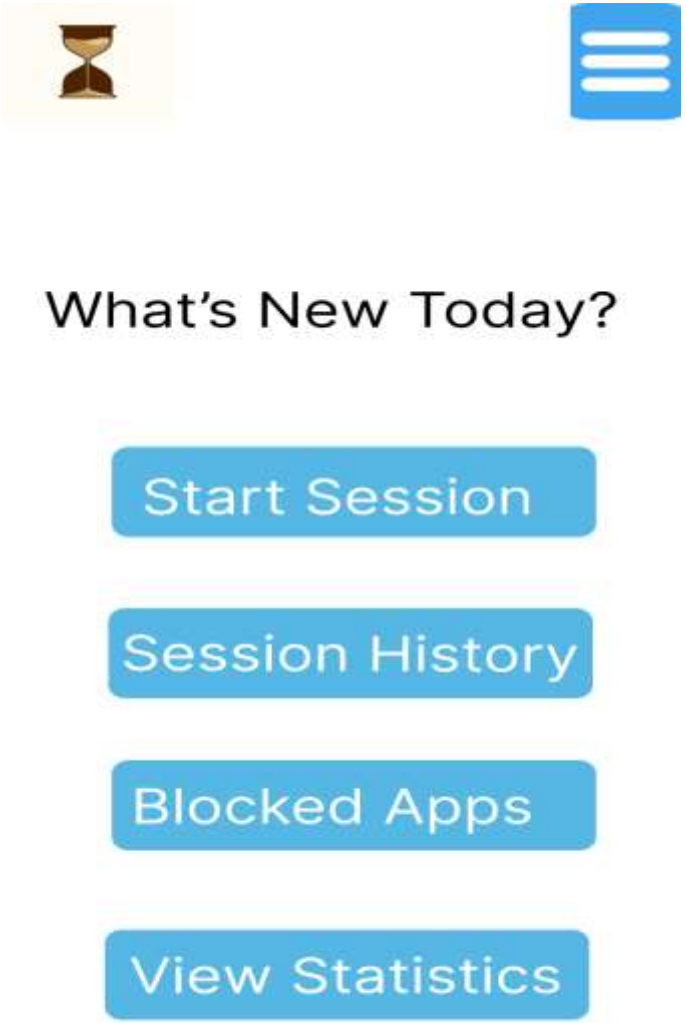

Start Your Journey Today?

eg: write report,code....

Session Duration

1 Hour

30 Min

Back

Next

Start

Stop

Select & Block the distracting apps

WhatsApp

Facebook

Instagram

YouTube

confirm

cancel

Back

Start

Stop

Select & Block the distracting apps

WhatsApp

Instagram

Back

When clicked on ‘View Statistics’, the screen will be displayed as shown below:

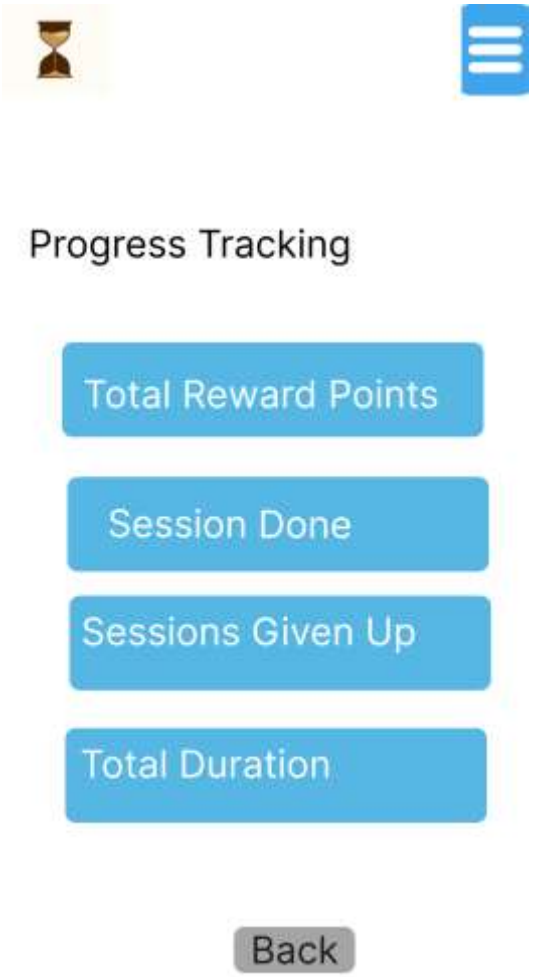

Usability Plan

By implementing the following key points will help to minimize user frustration that makes them focused.

- Shadowing the user that enables to discover main feature and ease of setup.
- Motivate the user with reward points for session completion and validate feedback loop.
- Encourage user reviewing progress points that supports focus screen habit.

Defining Metrics

- **Task Success Rate:**

  - Assuming 4 out of 5 user should be able to start 30 minute focus session with out any issue.

  - The expected Task success rate is 90%

- **Time Taken:**

  - Assuming Average time taken to start a session after opening app might be 15 seconds.

- **User satisfaction:**

  - On a scale of 1 – 5, Assuming Average user rating for completing a task would be 4 out of 5.

Post testing Improvements

- Simplify Navigation and clarity.
- A pop-up notification for reward visibility that user may find difficult to track on app.
- Introduce a ‘confirmation prompt’ before ending session.
- Motivate & Retain the user with consistent tracking of performance, weekly challenges and progress indicators.